

DRC

PZ23-12000032
02/19/2025

N12°14'07"E
114.57'
POINT OF COMMENCEMENT
N.E. CORNER, PARCEL "A" (134/8)
N12°14'53"E
6.43'

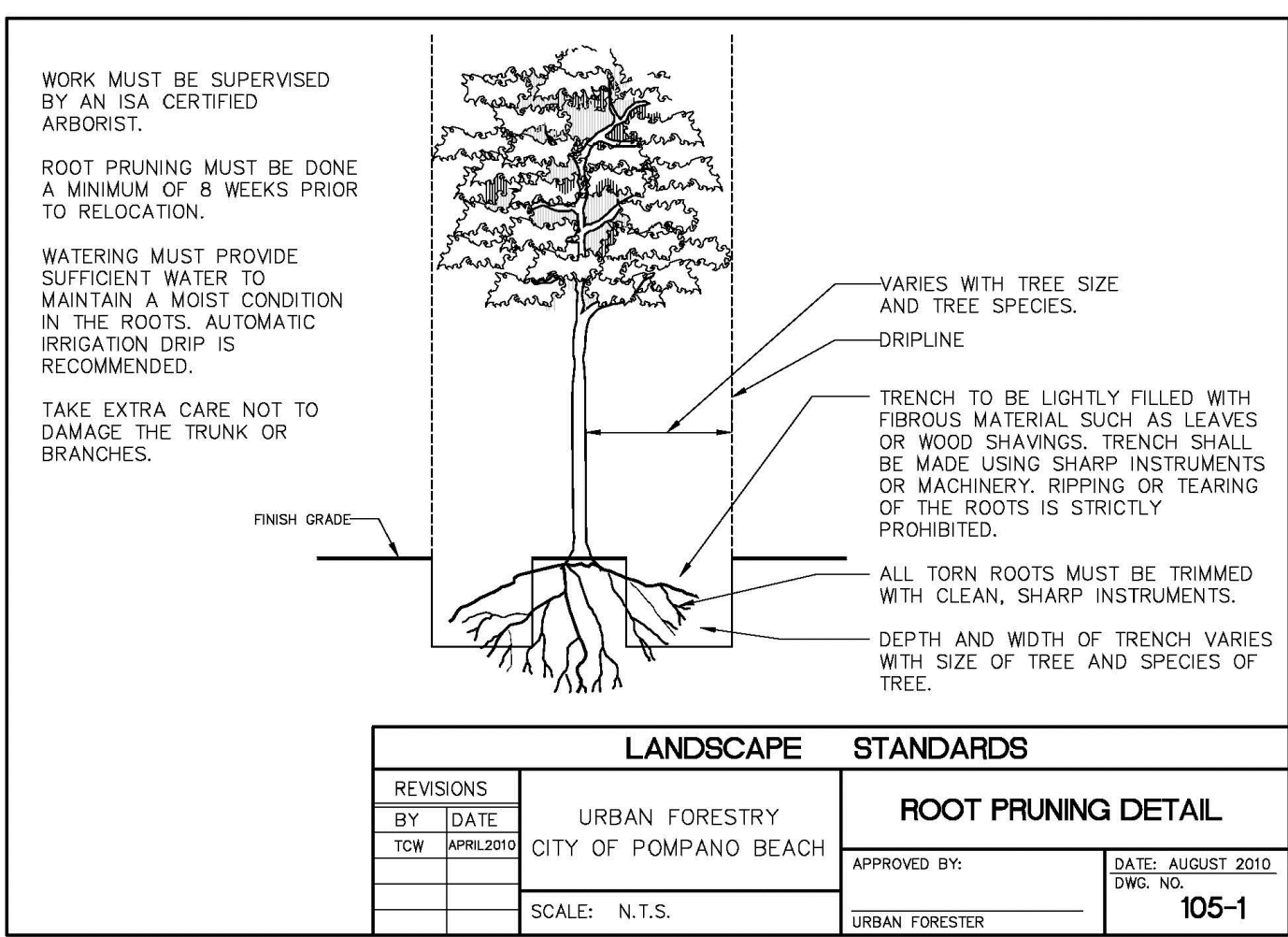
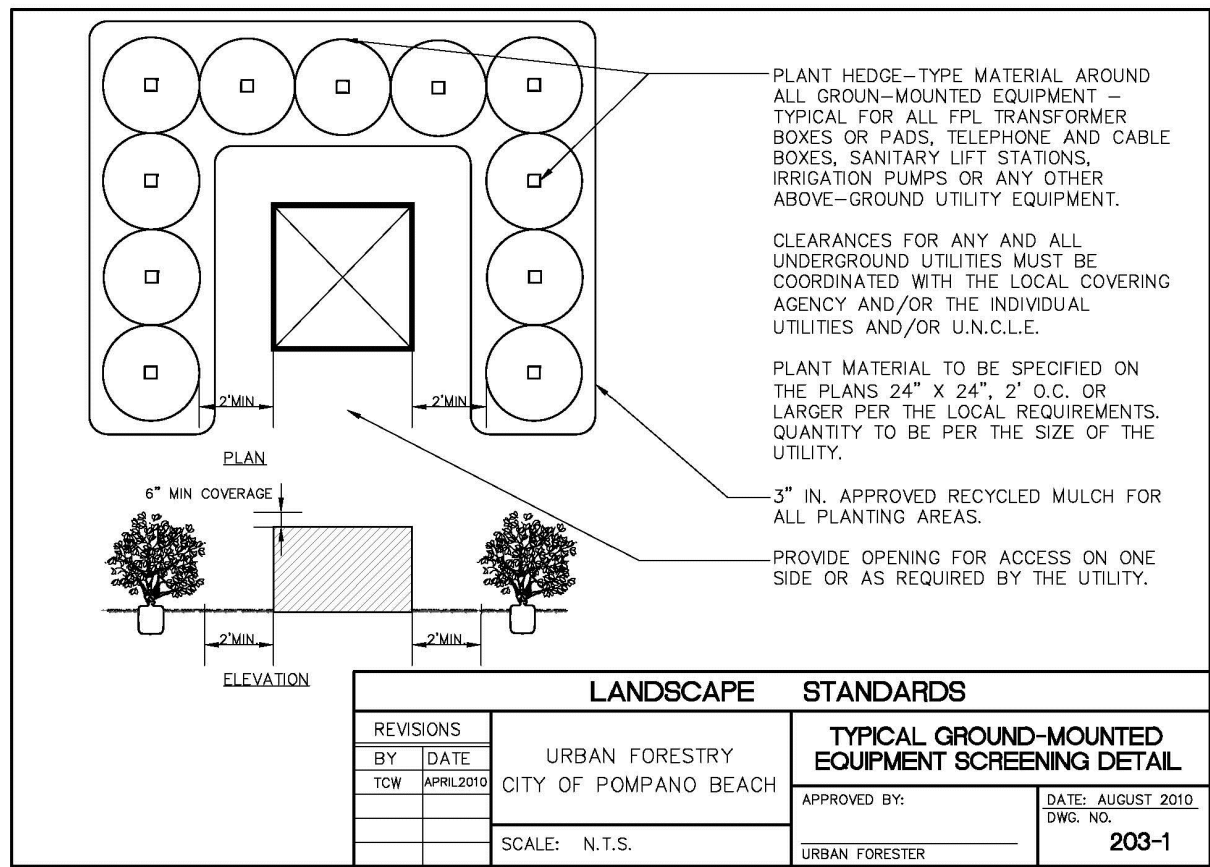
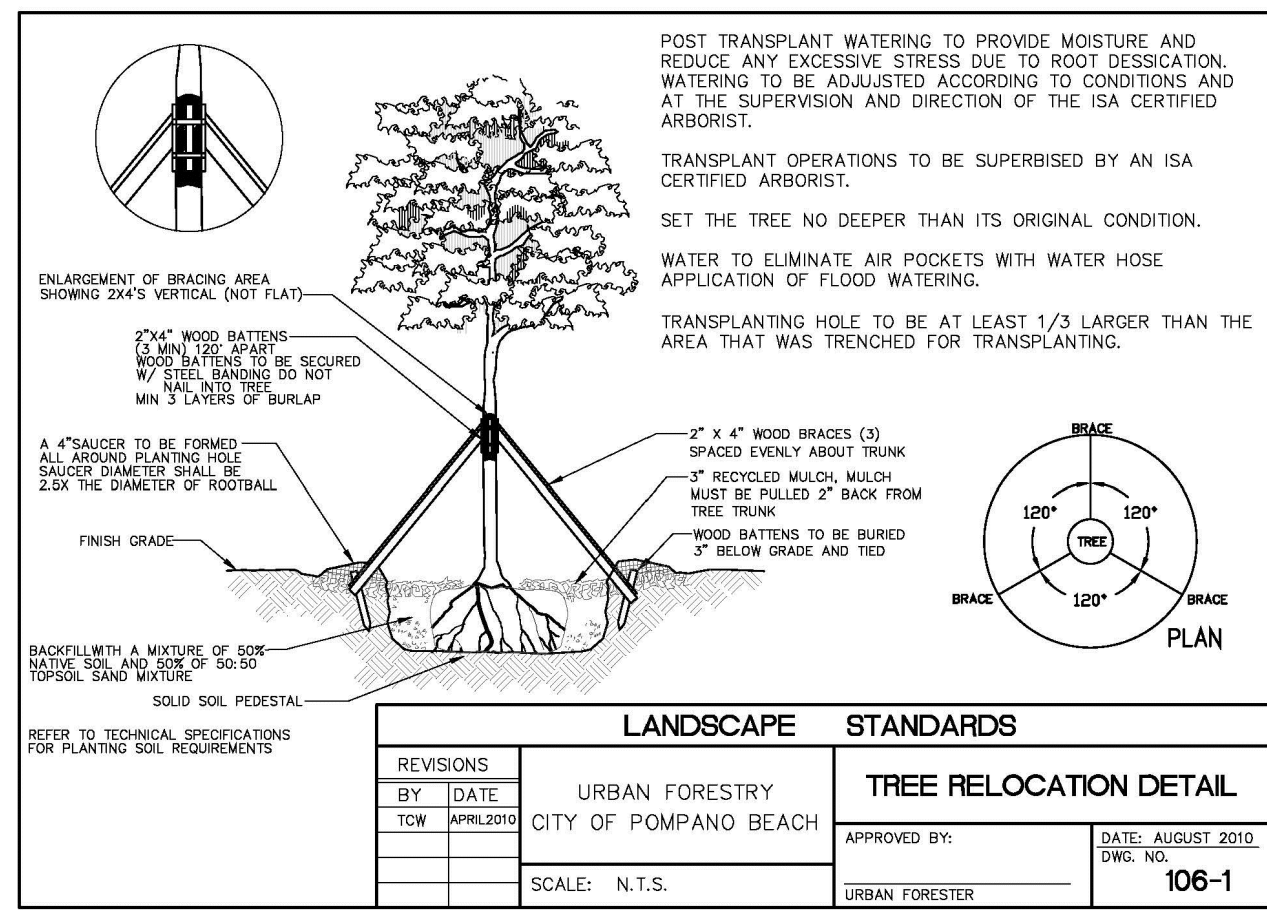

TREE RELOCATION
PROCEDURAL SPECIFICATION

Tree, Palm, Shrub and other Plant Transplanting/Relocating Detail - Recommended Notes:

The American National Standard for Tree Care Operations - Tree, Shrub, and Other Woody Plant Maintenance - Standard Practices (Transplanting) ANSI A300(Part 6)-2005 must be adhered to in its entirety for all relocating/transplanting of trees and shrubs. ANSI A300 (Part 6)-2005 includes the following:

60- Transplanting Standards
61 - Normative References
62 - Definitions
63 - Transplanting Practices

The transplanting objectives shall be established prior to beginning the operation. These objectives may be presented in a report format for permitting purposes.

A feasibility and suitability assessment shall be conducted prior to recommending transplanting. Specifications for transplanting should be based on the assessment. See the Checklist in Annex A of ANSI A300 (Part 6)-2005. This assessment may be presented in a report format for permitting purposes.

NOTES:

- PER CITY ORDINANCE(S) 50.02(A)(4) AND 100.35(E), STREET TREES SHALL NOT BE PLACED ON TOP OF OR 5'-0" ON EITHER SIDE OF ANY CITY OWNED UTILITY INFRASTRUCTURE.
- NO TREES, SHRUBBERY OR OBSTRUCTION SHALL BE PLACED WITHIN A 3'-0" RADIUS OF A CITY OWNED SEWER LATERAL CLEANOUT OR WATER 4/OR REUSE METER.
- A PRE-CONSTRUCTION MEETING WITH CITY OF POMPANO BEACH, URBAN FORESTRY, IS REQUIRED BEFORE ANY PLANT MATERIAL IS INSTALLED ON SITE.
- ALL ROAD ROCK, CONCRETE ASPHALT AND OTHER NOT NATURAL MATERIALS SHALL BE REMOVED FROM PLANTING AREAS PRIOR TO LANDSCAPE INSTALLATION.
- ALL TREE WORK WILL REQUIRE PERMITTING BY A REGISTERED BROWARD COUNTY TREE TRIMMER.
- ALL TREES DESIGNATED AS SINGLE TRUNK SHALL HAVE A SINGLE, RELATIVELY STRAIGHT, DOMINANT LEADER. PROPER STRUCTURAL BRANCHING AND EVEN BRANCH DISTRIBUTION. TREES WITH BARK INCLUSION, TIFFED BRANCHES, AND CO-DOMINANT TRUNKS WILL NOT BE ACCEPTED. TREES WITH GRIDLING, INTACT LEADER CIRCLING AND OR PLUNGING ROOTS WILL BE REJECTED.
- ALL EXISTING TREES WILL BE PRUNED BY AN ISA CERTIFIED ARBORIST UNDER THE DIRECTION OF A BCMA OR ASCA REGISTERED CONSULTING ARBORIST.

PLANT SCHEDULE EXISTING

CODE BOTANICAL / COMMON NAME

EXISTING PALMS

726 Sabal palmetto / Sabal Palm
EXISTING TO REMAIN

800 Sabal palmetto / Sabal Palm
EXISTING TO REMAIN

EXISTING TREES

812 Acacia auriculataefornis / Earleaf Acacia
INVASIVE TO BE REMOVED

806 Bucida buceras / Black Olive

803 Bucida buceras / Black Olive

801 Bucida buceras / Black Olive

342 Bucida buceras / Black Olive

343 Bucida buceras / Black Olive

349 Bucida buceras / Black Olive

808 Bucida buceras / Black Olive

697 Bucida buceras / Black Olive

346 Bucida buceras / Black Olive

748 Bursera simaruba / Gumbo Limbo

749 Bursera simaruba / Gumbo Limbo

671 Bursera simaruba / Gumbo Limbo

655 Bursera simaruba / Gumbo Limbo

657 Bursera simaruba / Gumbo Limbo

653 Bursera simaruba / Gumbo Limbo

114 Bursera simaruba / Gumbo Limbo

AUS Casuarina equisetifolia / Australian Pine

691 Conocarpus erectus / Green Buttonwood

689 Conocarpus erectus / Green Buttonwood

690 Conocarpus erectus / Green Buttonwood

688 Conocarpus erectus / Green Buttonwood

359 Conocarpus erectus / Green Buttonwood

804 Conocarpus erectus / Green Buttonwood

807 Conocarpus erectus / Green Buttonwood

810 Conocarpus erectus / Green Buttonwood

802 Conocarpus erectus / Green Buttonwood

LL Leucaena leucocophala / Lead Tree

776 Quercus virginiana / Live Oak
EXISTING TO REMAIN

651 Quercus virginiana / Live Oak
EXISTING TO REMAIN

351 Quercus virginiana / Live Oak
EXISTING TO REMAIN

704 Quercus virginiana / Live Oak
EXISTING TO REMAIN

340 Quercus virginiana / Live Oak
EXISTING TO REMAIN

700 Quercus virginiana / Live Oak
EXISTING TO REMAIN

336 Quercus virginiana / Live Oak
EXISTING TO REMAIN

780 Quercus virginiana / Live Oak
EXISTING TO REMAIN

339 Quercus virginiana / Live Oak
EXISTING TO REMAIN

701 Quercus virginiana / Live Oak
EXISTING TO REMAIN

811 Quercus virginiana / Live Oak
EXISTING TO REMAIN

809 Quercus virginiana / Live Oak
EXISTING TO REMAIN

805 Quercus virginiana / Live Oak
EXISTING TO REMAIN

332 Quercus virginiana / Live Oak
EXISTING TO REMAIN

335 Quercus virginiana / Live Oak
EXISTING TO REMAIN



Bonsai Turn Lane
1200 NW 18th St
Pompano Beach, FL 33069

DRC
PZ23-12000032
12/04/2024



Krent L Wieland
2024.10.15
11:37:01 -04'00'

09/26/24 City Comments
05/11/24 City Comments
ISSUE HISTORY
PROJ NO: 230344A
PROJ MGR: DC
DRAWN BY: DC
CHECKED BY: KWD

DRAWING TITLE:
Existing Landscape Plan
SHEET:
009.4.2 L-4.2

CAUTION: PLEASE NOTE

Contractor shall secure all permits required for the work from any state or local departments, utility companies or jurisdiction affected by the work. The Contractor shall have permits "in hand" prior to starting work. The Landscape Architect and/or Owner shall bear no responsibility for work performed without permitted drawings. The Contractor shall be responsible for all changes to work, at no additional cost to Owner, as a result of unauthorized work prior to receipt of permit.

This drawing is an instrument of service, copyright © 1984-2024 by Krent Wieland Design, Inc., d/b/a KWD Landscape Architecture. All rights reserved - Not to be reproduced in part or in whole without express written permission. Florida Registration LA 1039.

SUBMISSION
09/26/24

NOT FOR CONSTRUCTION

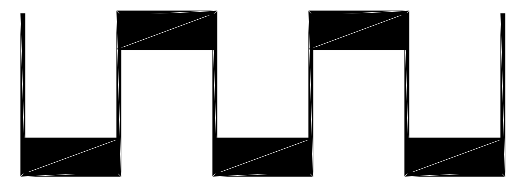

SCALE 1" = 20' 0"



NORTH